Oyf’n pripetshik

Violin 2

Jidisch sang
Arr. Rich. Hytholm
rettet 2024

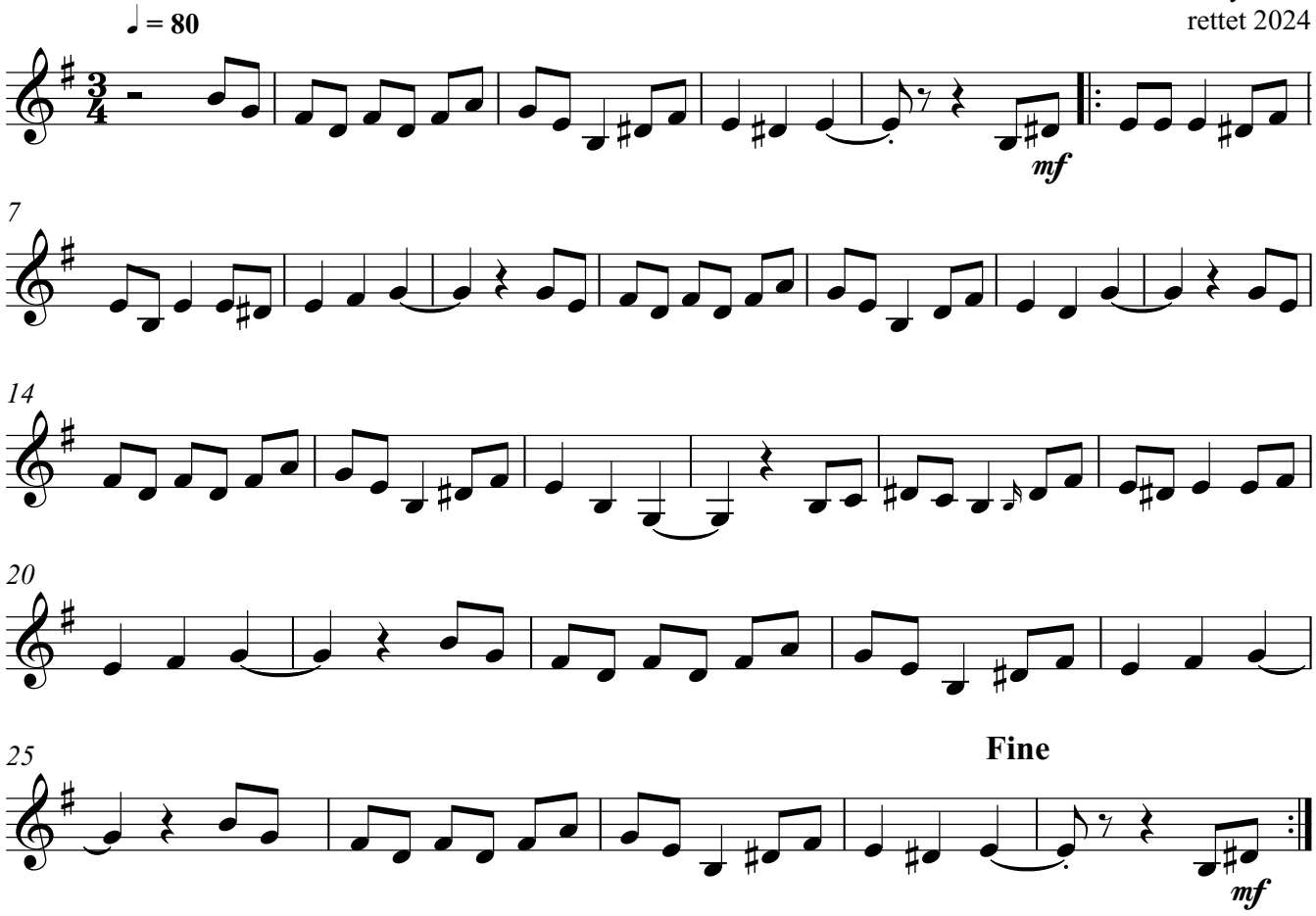

Copyright ©