Oyf’n pripetshik

Flute til mellemspil alternativ Piano højre hånd

Jidisch sang
Arr. Rich. Hytholm
rettet 2024

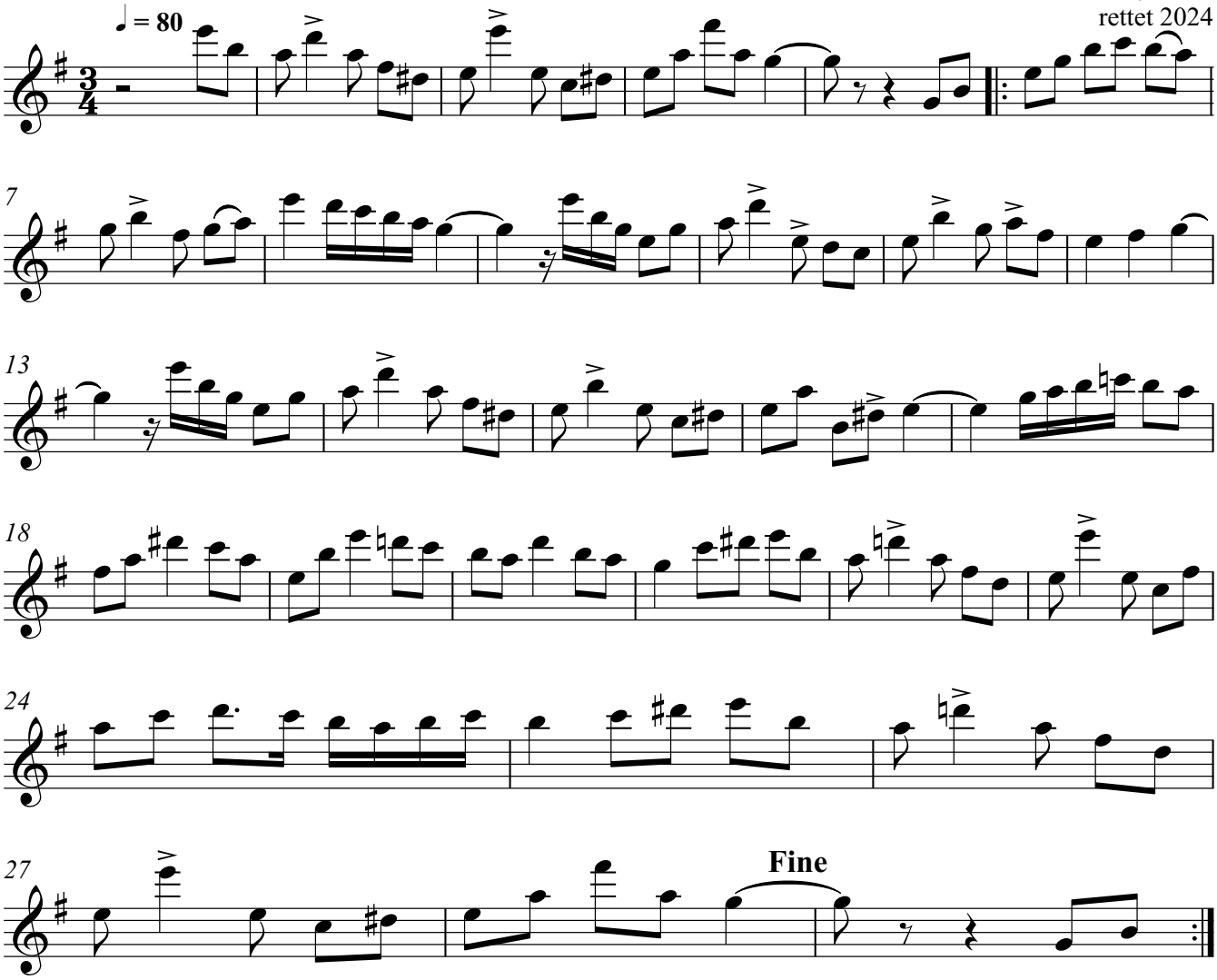

Copyright ©