Alto Saxophone

Suite no.1 for jazz orchestra

omskrevet til Kvinteten "Nepra"

D.Shostakovich
omskrevet med
inspiration af
Rich.Hyt.2023

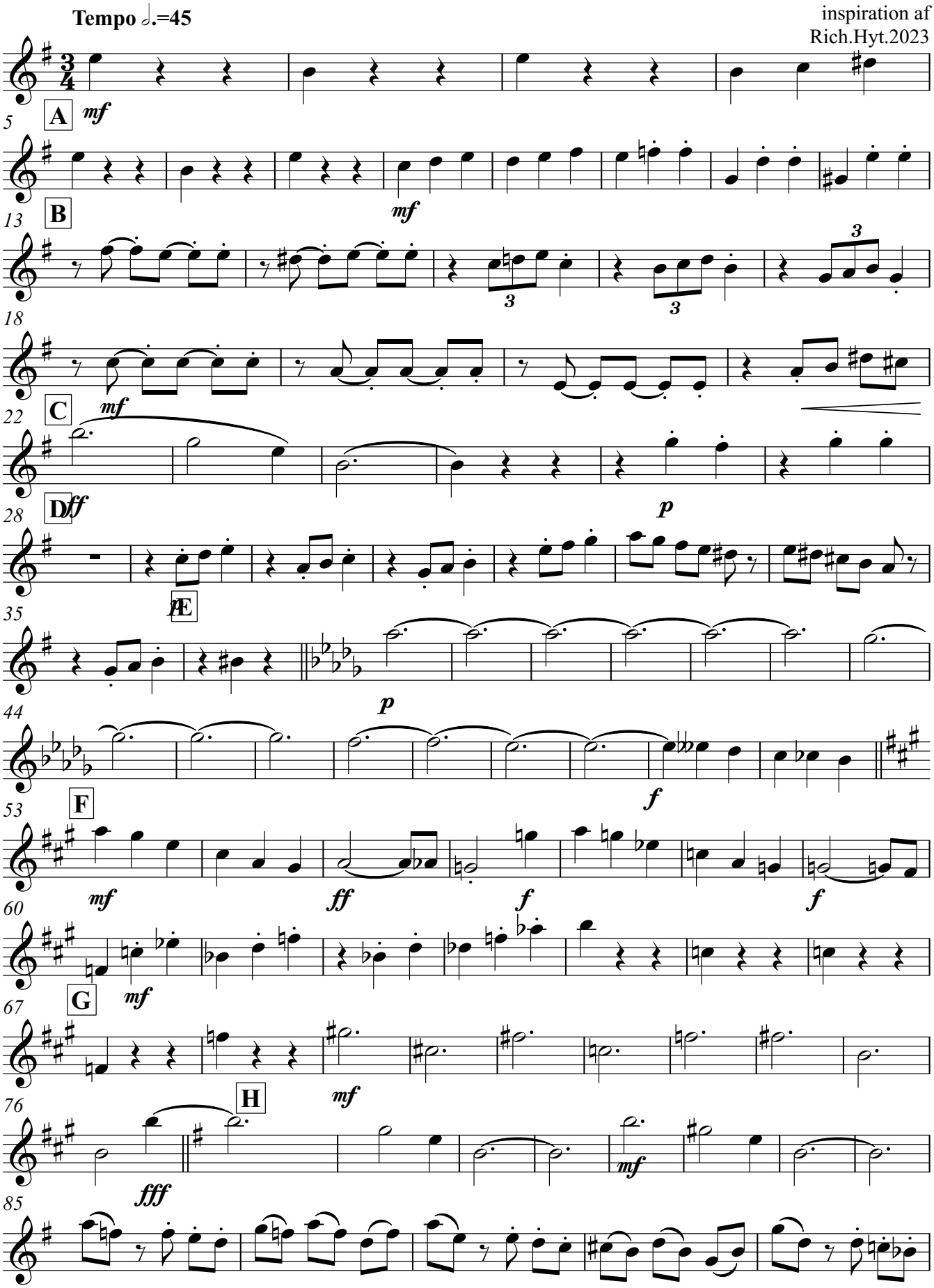

V.S.

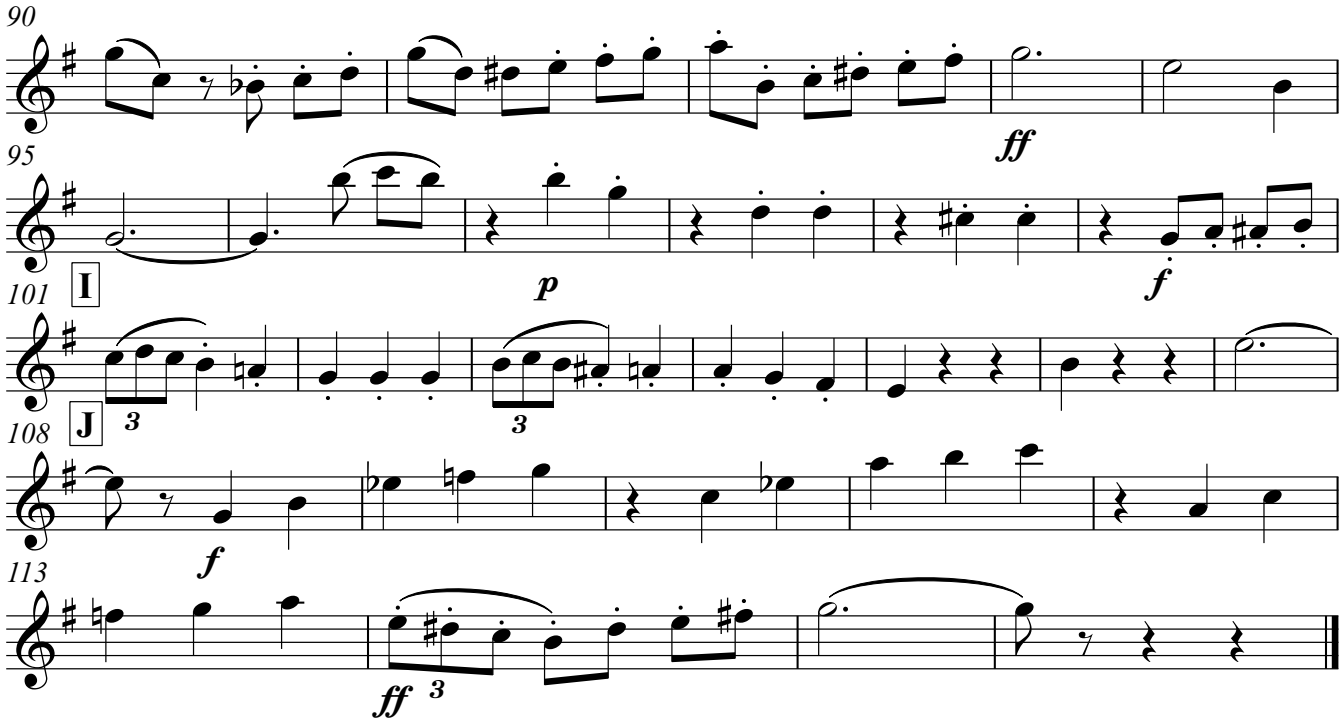
90
ff
95
I
p
f
101
J
3
3
108
f
113
ff
3