Viola

Ukrainsk sang nr. 1

Sort-torn blomster -Hæg
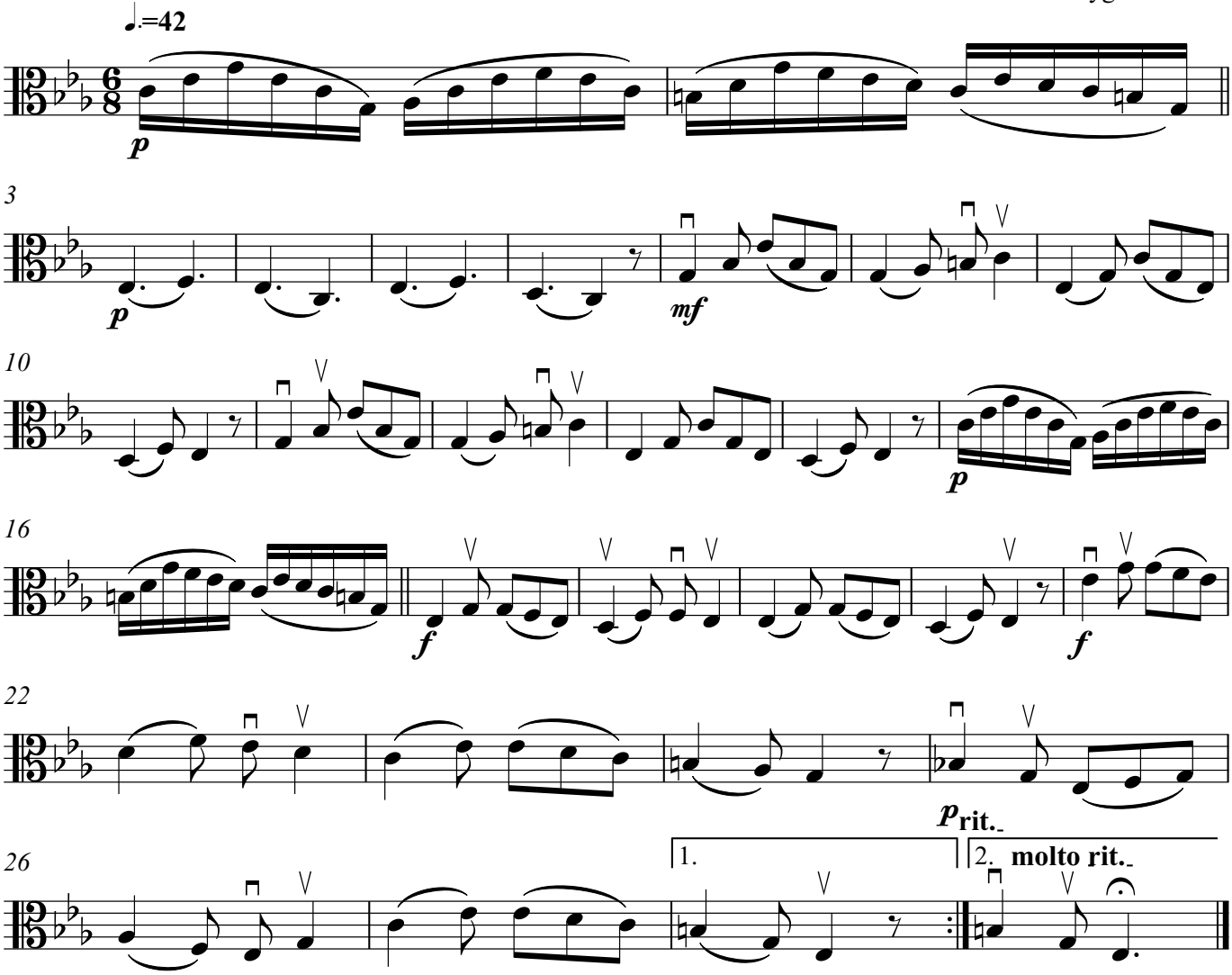
arr. Rich.Hyt. 2022
Omskr. til strygeork. 2023