Flute
Bearb.: C. Spevak

Waltz No.2

Dmitri Schostakowitsch
Arr. Rich.Hyt. 23

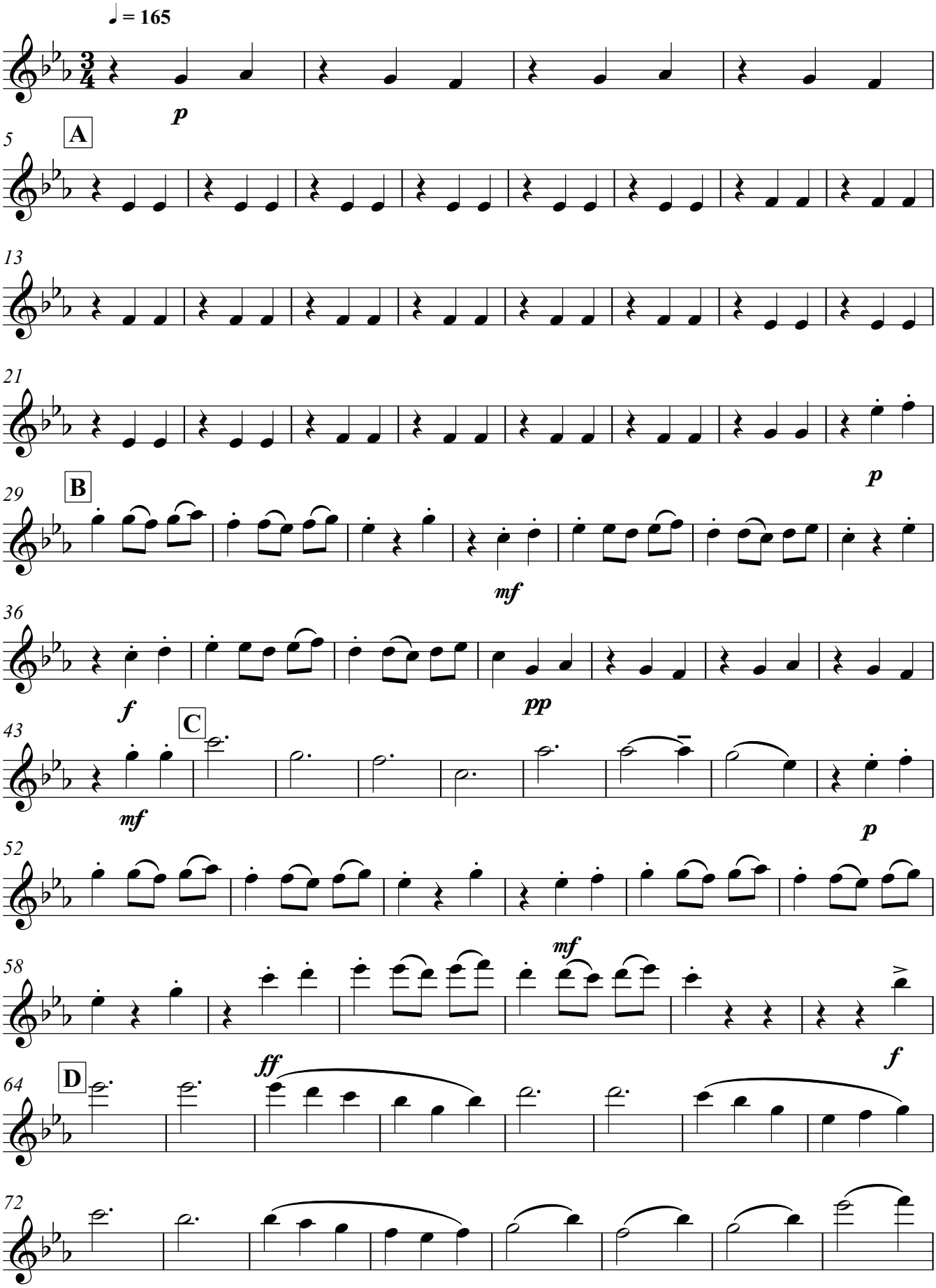

V.S.

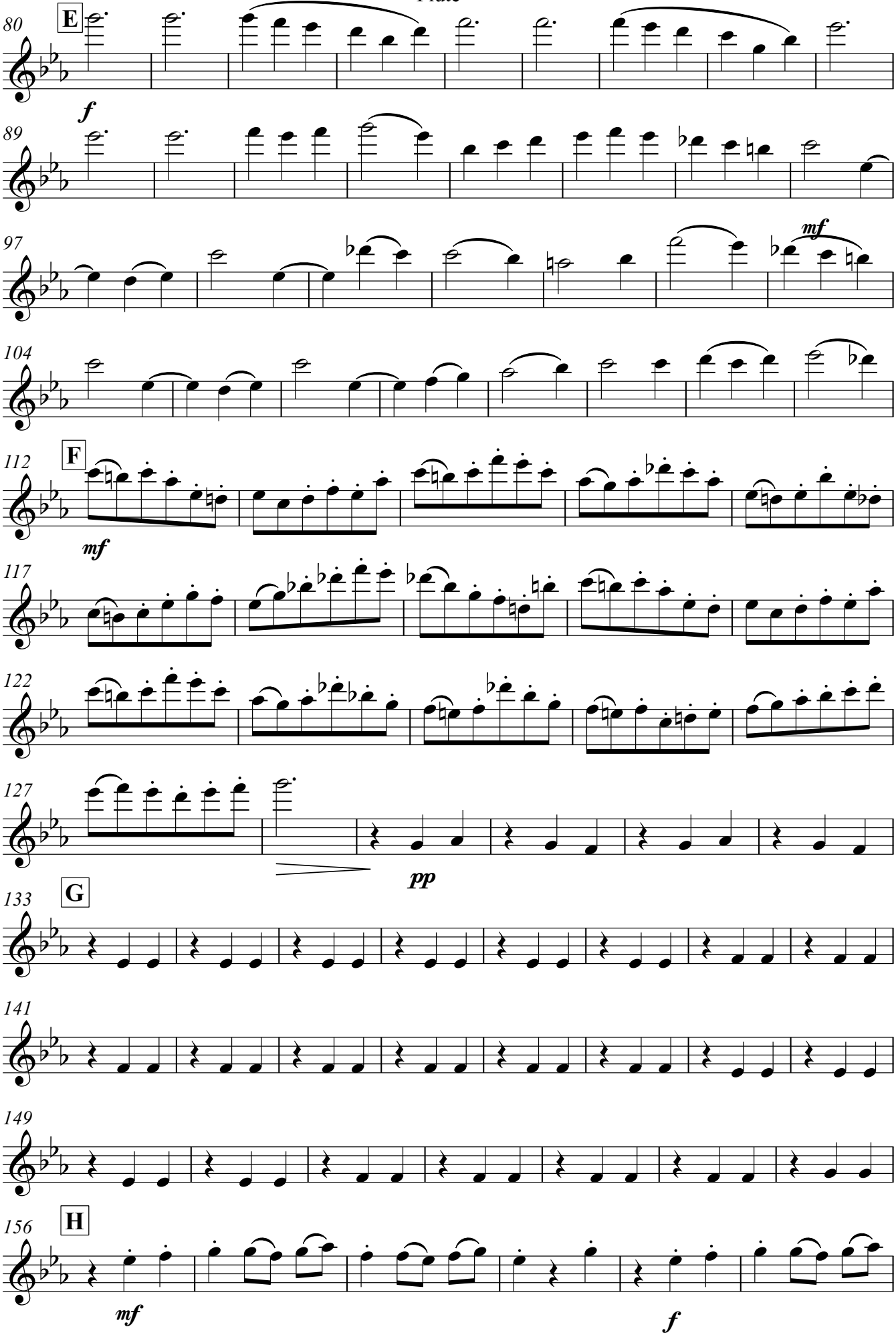
80
E
f
89
97
mf
104
112
F
mf
117
122
127
pp
133
G
141
149
156
H
mf
f

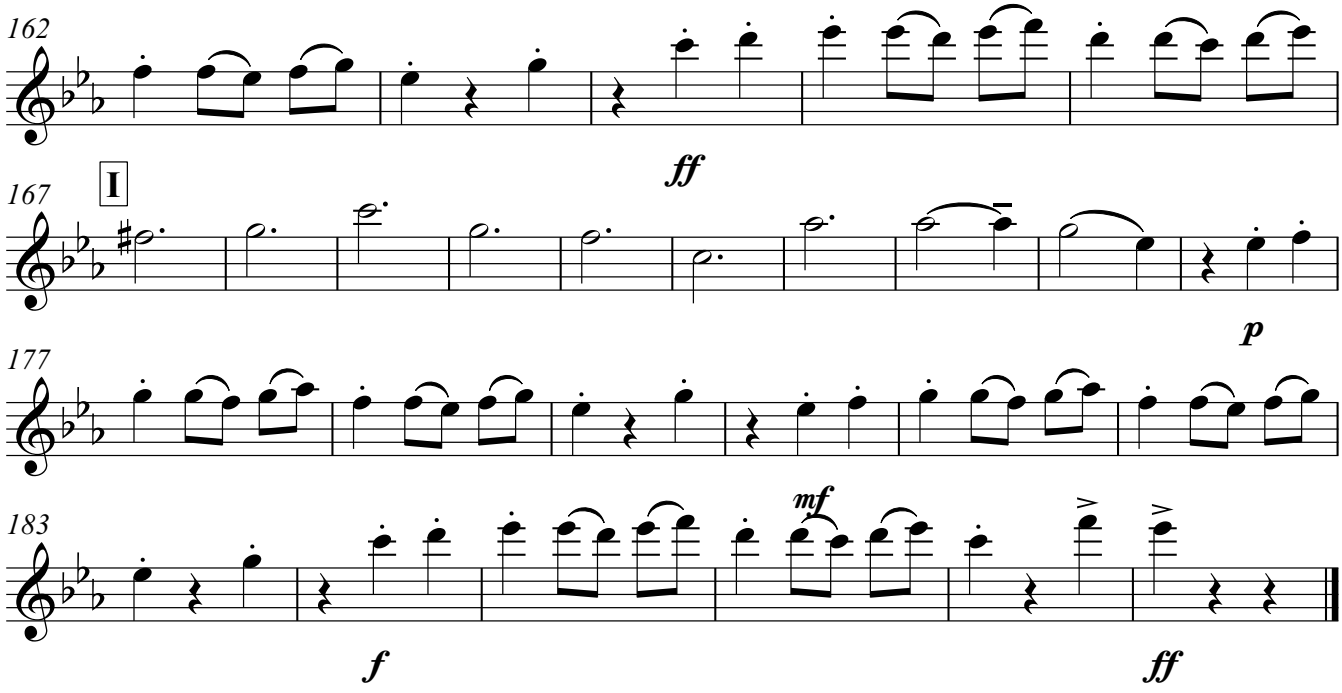
162
ff
167
I
p
177
183
mf
f
ff