Contrabass
Bearb.: C. Spevak

Waltz No.2

Dmitri Schostakowitsch
Arr. Rich.Hyt. 23

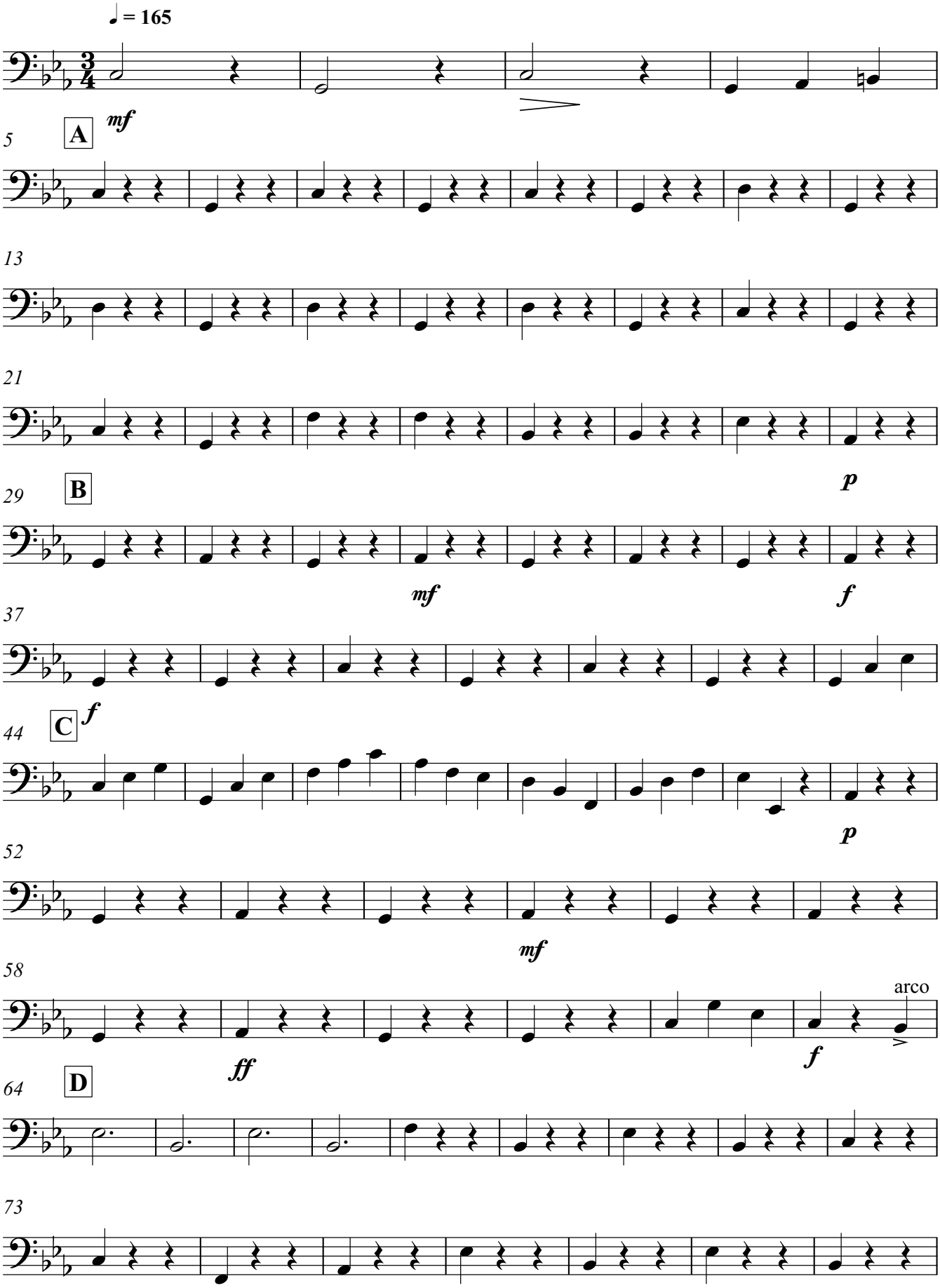

V.S.

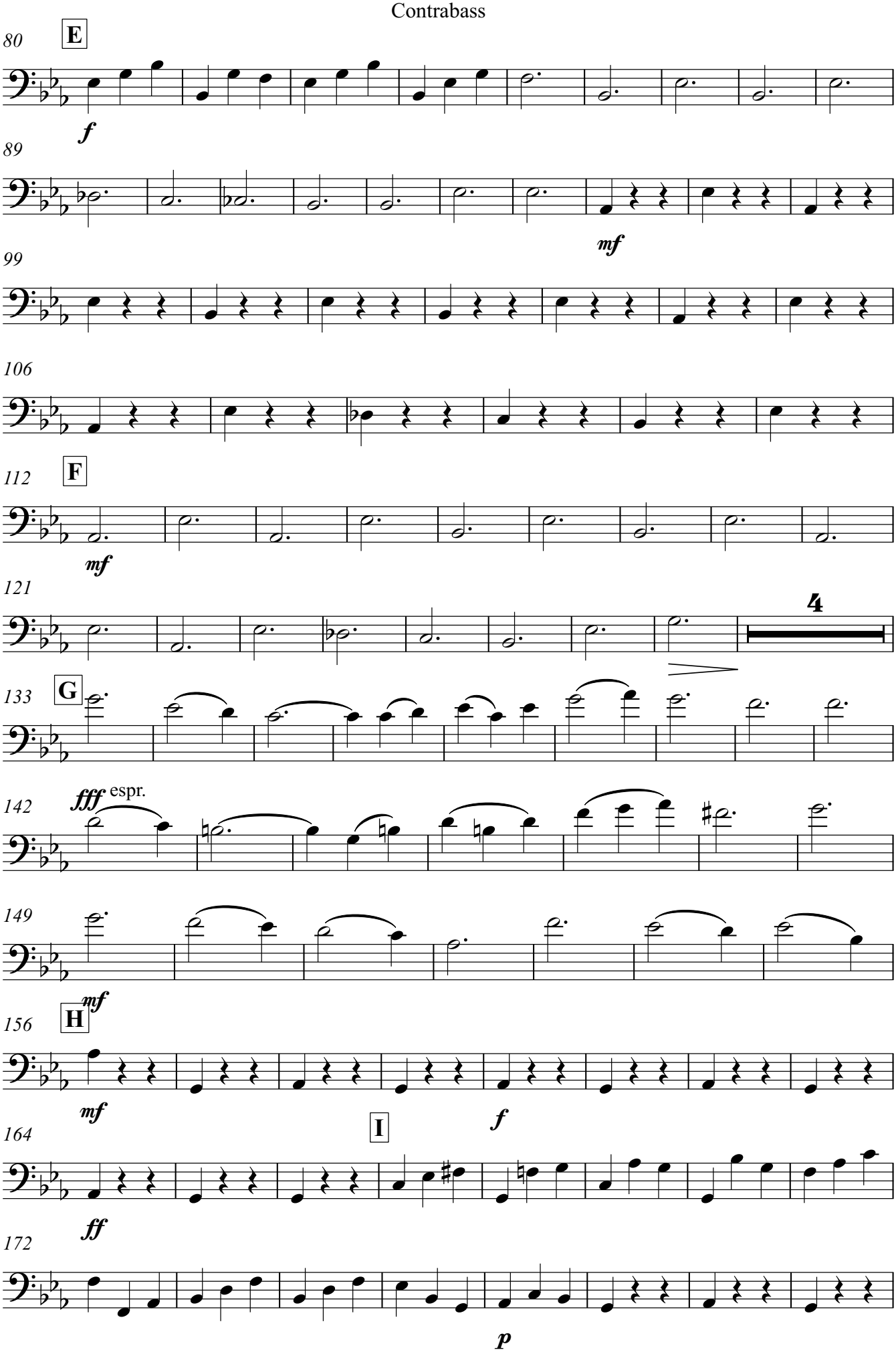
80
E
f
89
mf
99
106
112
F
mf
121
4
133
G
142
fff espr.
149
mf
156
H
mf
f
164
I
ff
172
p

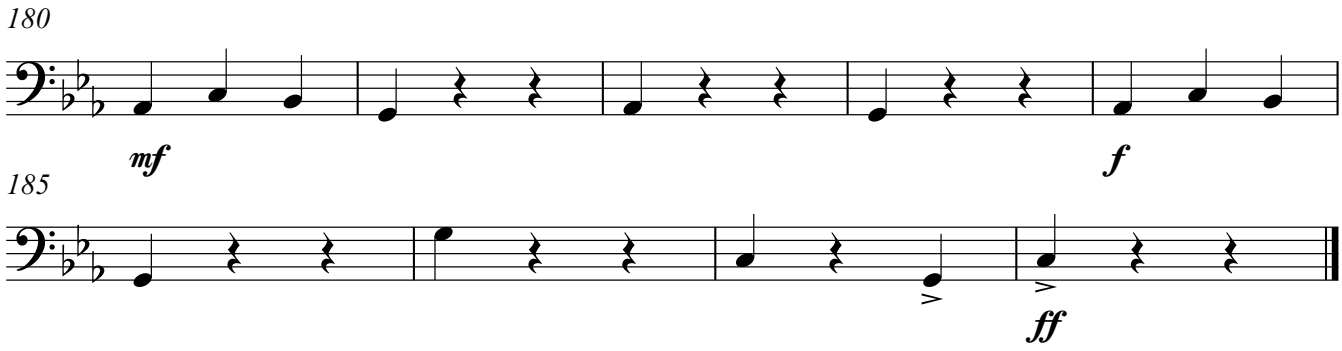
180
mf
f
185
ff