

# Ungarische Tänze nr.1

Contrabass

Joh. Brahms  
arr. Rich. Hyt. 2019

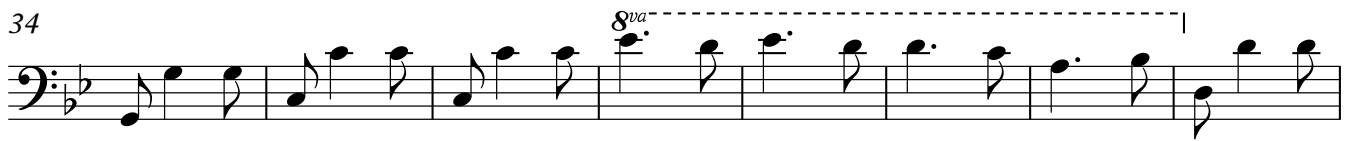

82

92

101

110

119

128

138

147

155

161
