Violoncello

Czardas

for fl. og strygeork.

Monty - arr. Hyt/17

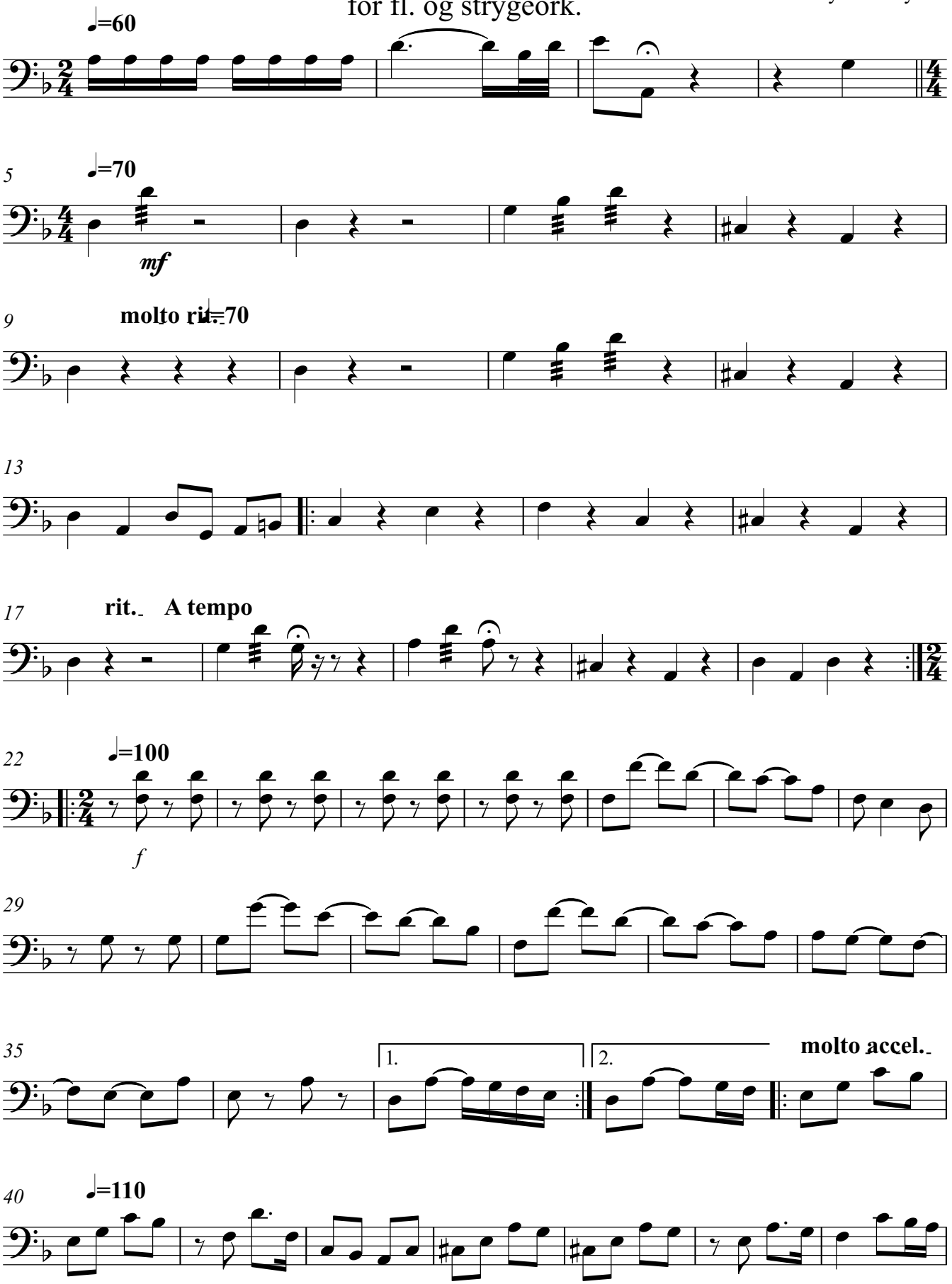

V.S.

Violoncello

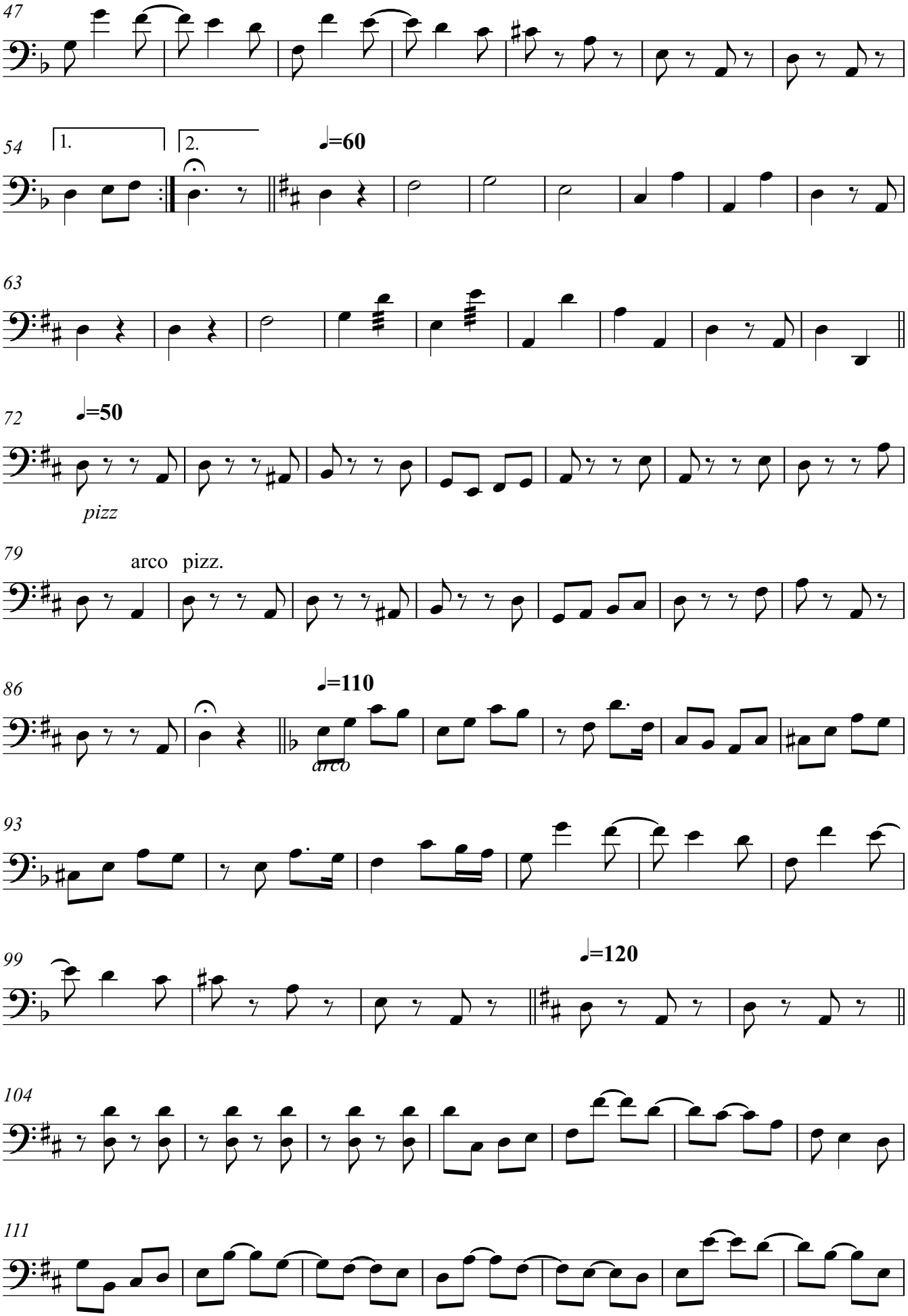

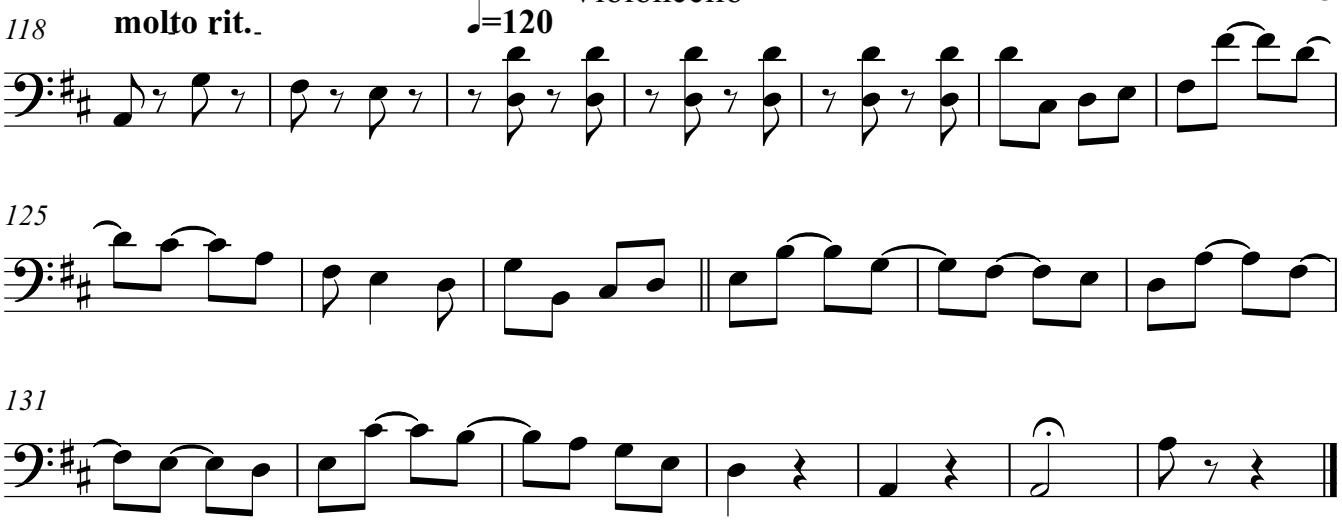
118
molto rit.
♩=120
125
131