Violin II

Czardas

for fl. og strygeork.

Monty - arr. Hyt/17

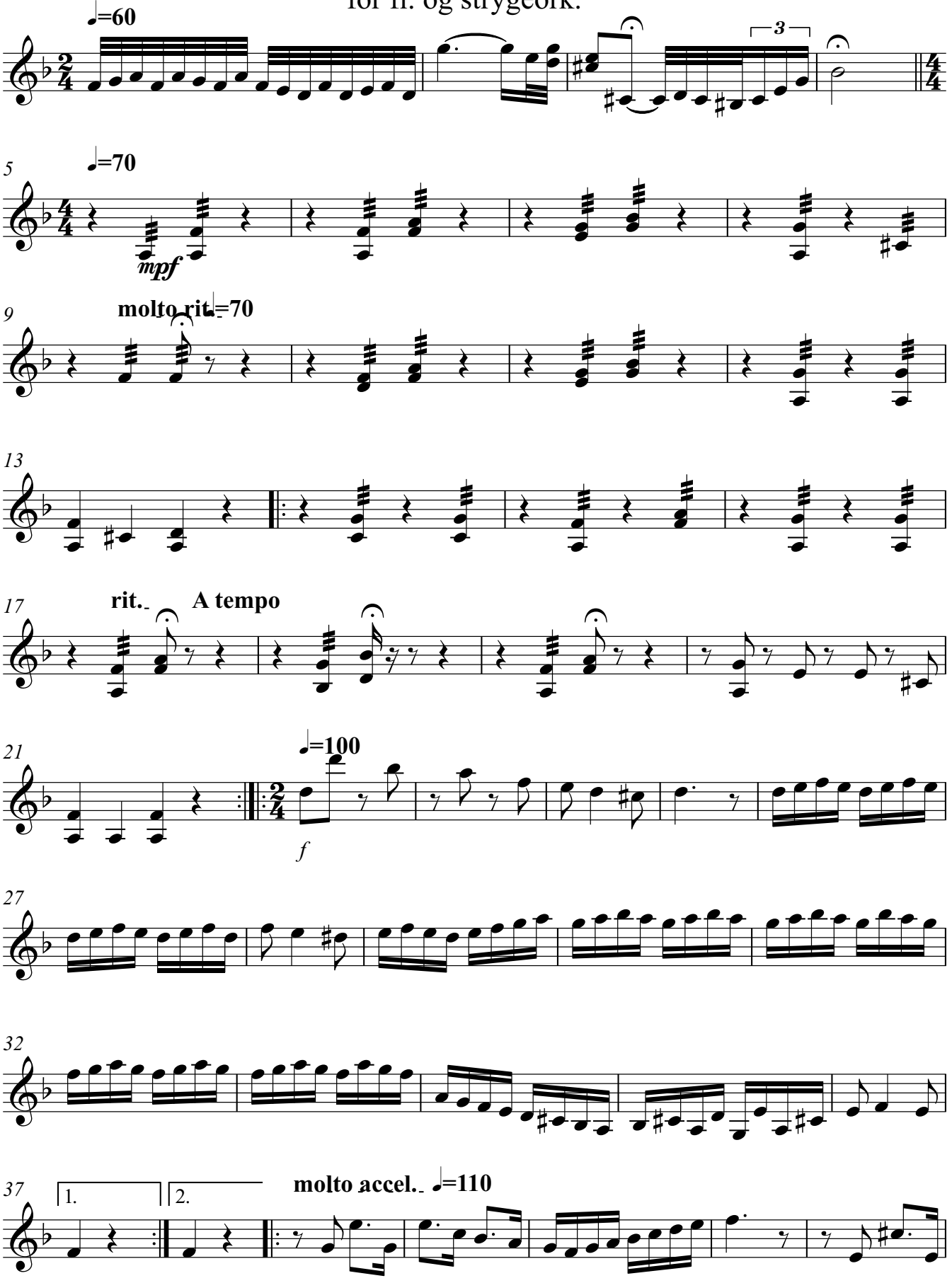

V.S.

Violin II

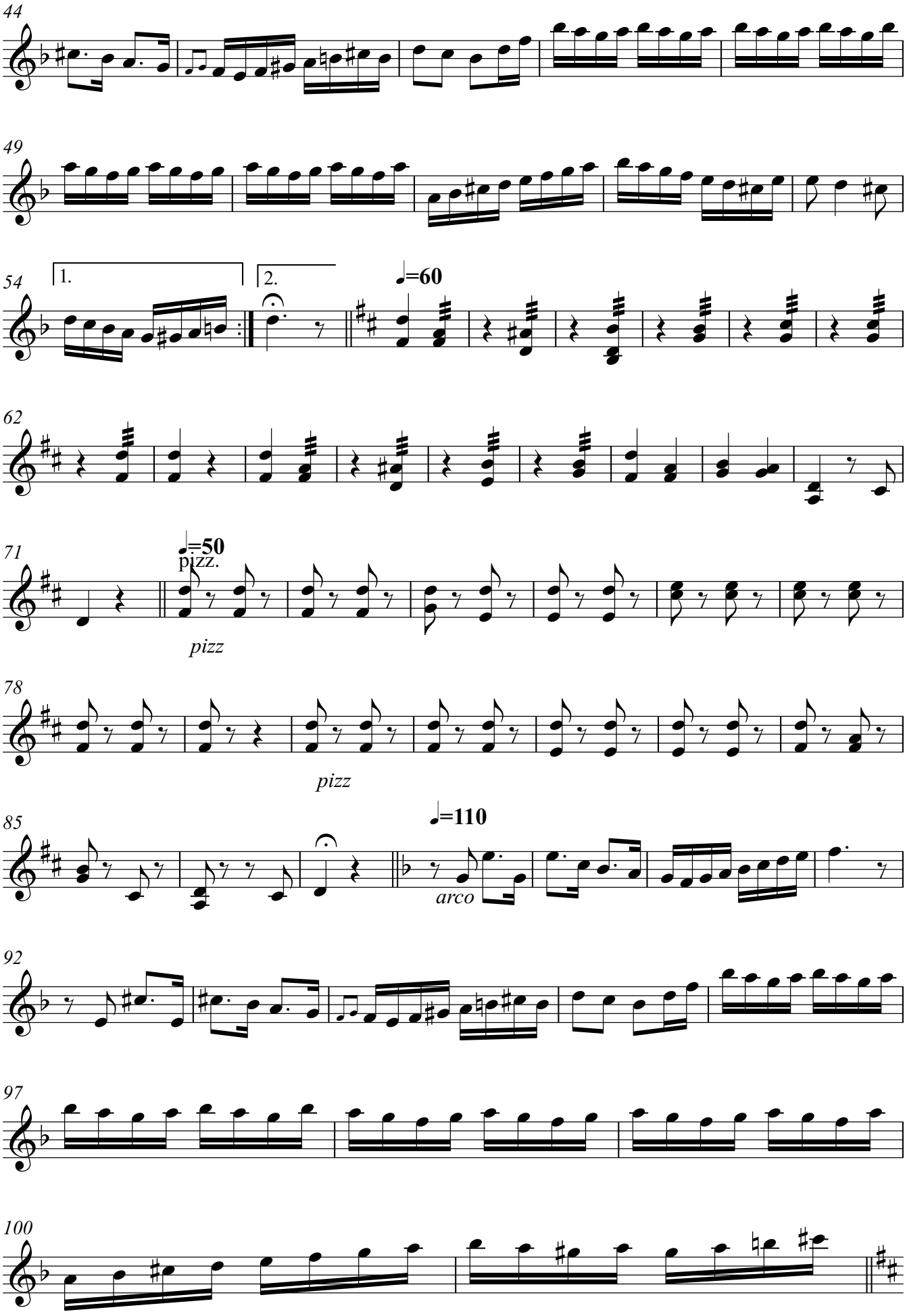

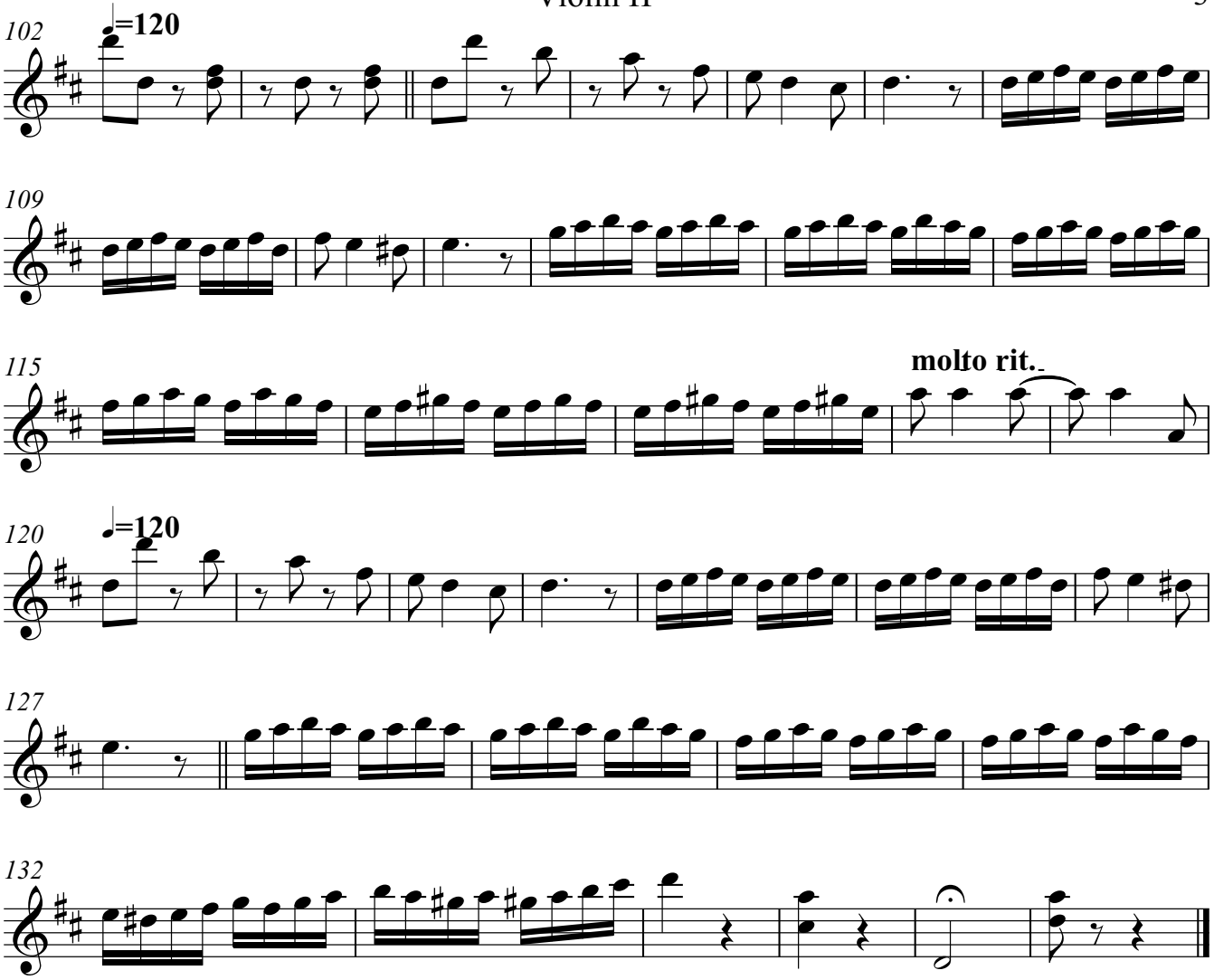
102
♩=120
109
115
molto rit.
120
♩=120
127
132